

Enrol in Summer or Winter term courses

To enrol in Summer or Winter term courses you need to select the term you want to enrol in. You can select a Summer or Winter term from the date enrolments open for the term, until the first day of classes.

Check the [Summer](#) or [Winter](#) term pages to see if enrolment has opened for the term. **If enrolment has opened, you can select the term.**

Log in to [myHub](#). Click the **Summer/Winter Terms** tile.

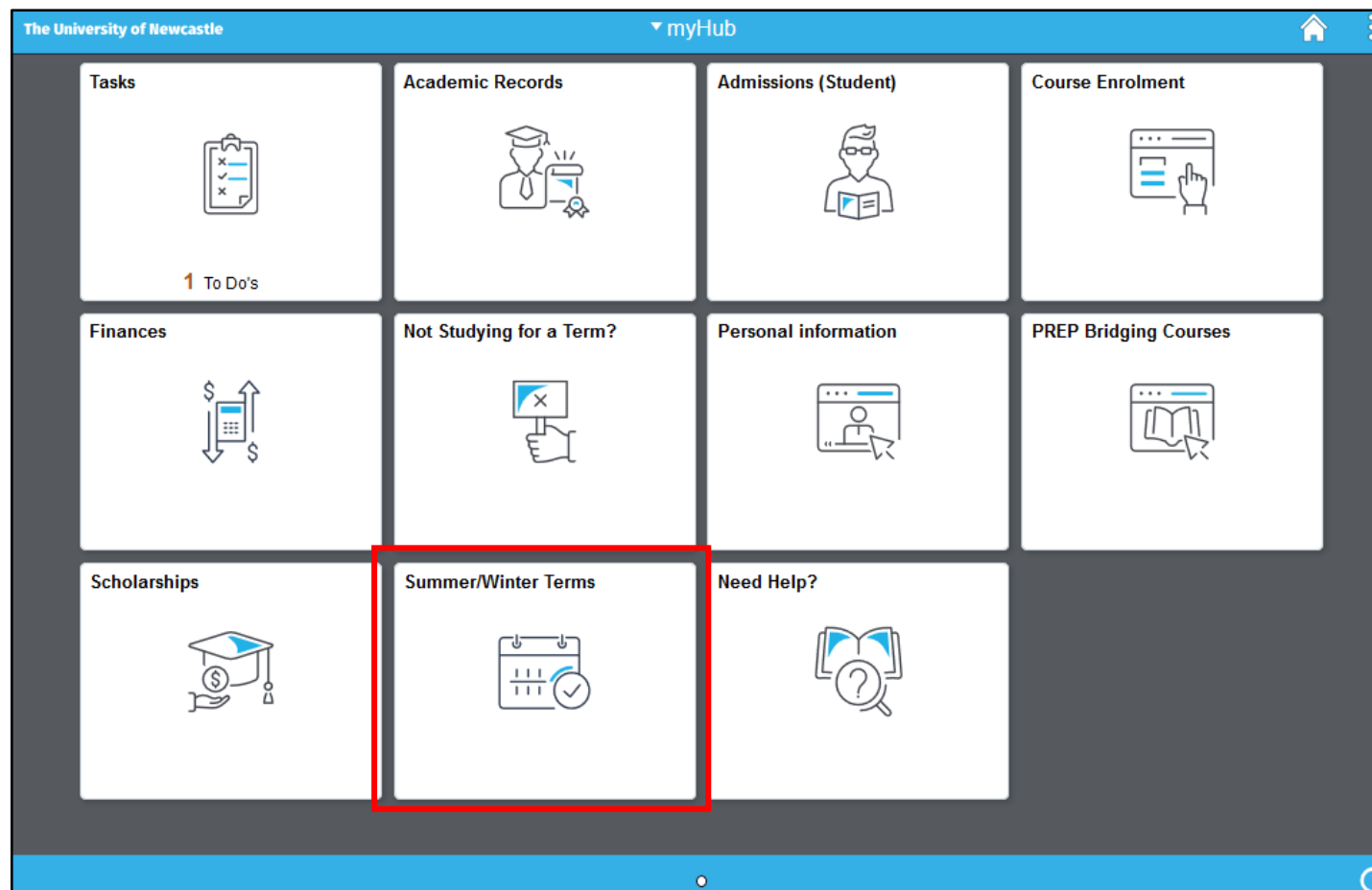

Summer and Winter terms will only be visible when enrolment for each term has opened.

Tick the box for your preferred Summer or Winter term from the list of available terms. Click continue.

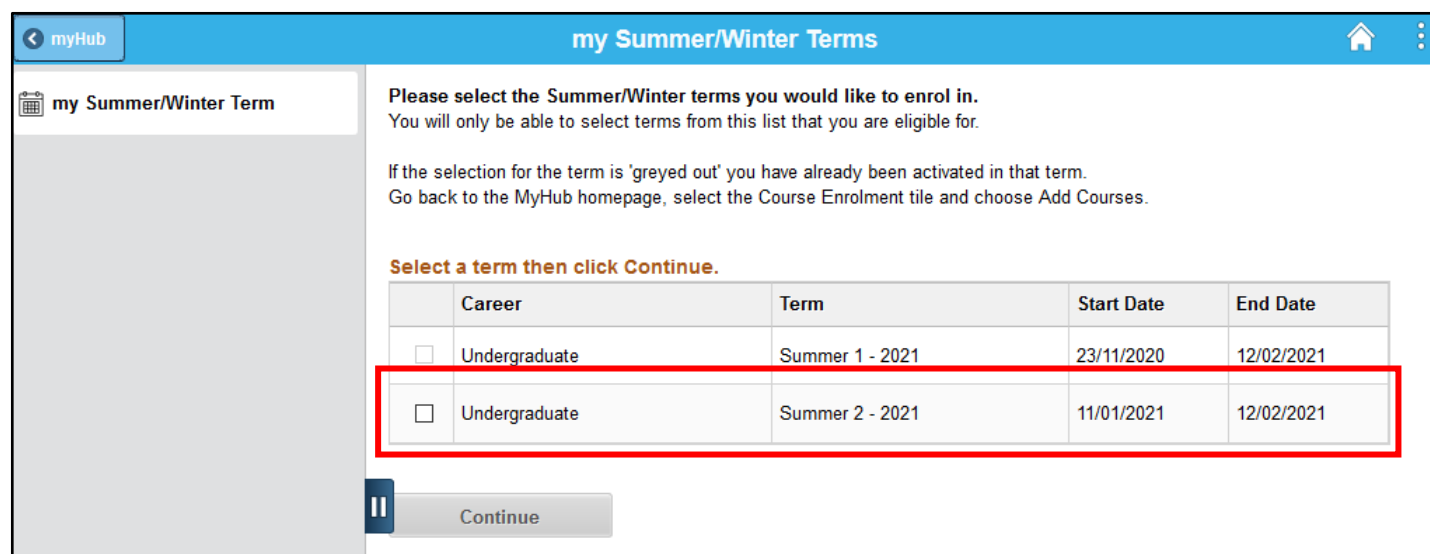

Confirm the term you have chosen by clicking OK.

You are about to enrol in the term(s) you've selected. Please confirm. (21600,587)

You will be taken to the my Course Enrolment page to enrol in courses for the chosen term. [Enrol as you normally would in any Semester or Trimester.](#)

myHub my Summer/Winter Terms

my Summer/Winter Term

Add Courses

1. Select courses to add

If you are unsure what courses to enrol in, you should refer to your [Program Handbook](#) and Program Plan for advice. Your Program Plan can be found in [ASKUON](#), and provides an outline of the courses you should enrol in for your program to ensure you stay on track to graduate.

Click on Find Courses below to begin enrolment.

Summer 2 - 2021

Summer 2 - 2021 Shopping Cart

| Section | Subject | Course Nbr | Course Name | Location |
|--|---------|------------|-------------|----------|
| Your enrolment shopping cart is empty. | | | | |

▼ My Summer 2 - 2021 Course Schedule

You are not registered for courses in this term.

Even if you do not enrol right away, you are still eligible to enrol in the Summer or Winter term you have chosen. If the checkbox for a term is greyed out, you are already eligible to enrol and you can come back and finish your enrolment later.

myHub my Summer/Winter Terms

Please select the Summer/Winter terms you would like to enrol in.
You will only be able to select terms from this list that you are eligible for.

If the selection for the term is 'greyed out' you have already been activated in that term.
Go back to the MyHub homepage, select the Course Enrolment tile and choose Add Courses.

Select a term then click Continue.

| Career | Term | Start Date | End Date |
|--|-----------------|------------|------------|
| <input type="checkbox"/> Undergraduate | Summer 1 - 2021 | 23/11/2020 | 12/02/2021 |
| <input type="checkbox"/> Undergraduate | Summer 2 - 2021 | 11/01/2021 | 12/02/2021 |