

EXHIBIT AT WATT SPACE GALLERY



Any current student from the University of Newcastle is eligible to apply to exhibit at Watt Space.

Solo exhibitions, group shows and curated exhibitions are welcomed. Shows that have external artists, performers or other will need to be a curatorial project from a current student of UON. Please contact the University Art Curator to discuss if you have any enquiries regarding suitability.

FEES

Watt Space has seven separate exhibition spaces.

Gallery fees for three week exhibitions (Semester 2 2018)

- Gallery 1 \$261.80
- Gallery 2 \$237.60
- Gallery 3 \$176
- Media/Project Space \$176
- The Window Box \$80 / The Windows in Gallery 1 \$50
- Foyer Wall \$60
- Whole Gallery \$1041.40
- Courtyard (Price on application) / Workshop (Price on application)

(All Prices include GST and the cost of printing invitations, wall text and mail out to gallery list)

EXHIBITORS RESPONSIBILITIES

Gallery exhibitors are responsible for:

- Attending an introductory meeting with the University Art Curator to discuss their proposed show
- Attending a contract meeting with the other exhibitors
- Paying gallery rental
- Supplying a high resolution image of their work for inclusion in the invitations with full image details and credits where relevant
- Preparing two press release statements - one short version for invite
- Assisting in mailing out invitations and press releases
- installing their exhibition at the Gallery, including maintenance of Gallery and de-installation
- Providing food and drink at the exhibition opening
- Sharing rostered gallery duty with other exhibitors during their show



THE UNIVERSITY OF NEWCASTLE
WATT SPACE GALLERY

E wattspacegallery@newcastle.edu.au
W www.newcastle.edu.au/wattspace
T + 61 2 4921 8733 A Cnr King and Auckland Street, Newcastle 2300

EXHIBIT AT WATT SPACE GALLERY



PROPOSALS MUST INCLUDE

- Cover page detailing name, address, phone numbers, email addresses and exhibition title
- Curriculum vitae which includes name, current and relevant education, exhibition experience, awards and publications
- Proposal details including current research
- What you want to exhibit, where in the gallery and when (ie your preferred time of year)
- A media suitable statement of 30 words describing the exhibition
- Images of your current work relevant to the proposal (Please include title, date, size and medium of each work)

SEND PROPOSAL TO

Gillean Shaw
University Art Curator
Watt Space
c/- University Galleries
University of Newcastle
Callaghan NSW 2308

or email to

WATT SPACE EXHIBITION PROPOSAL
wattspacegallery@newcastle.edu.au

**check the website for closing dates and other
information**



THE UNIVERSITY OF NEWCASTLE
WATT SPACE GALLERY

E wattspacegallery@newcastle.edu.au
W www.newcastle.edu.au/wattspace
T + 61 2 4921 8733 A Cnr King and Auckland Street, Newcastle 2300

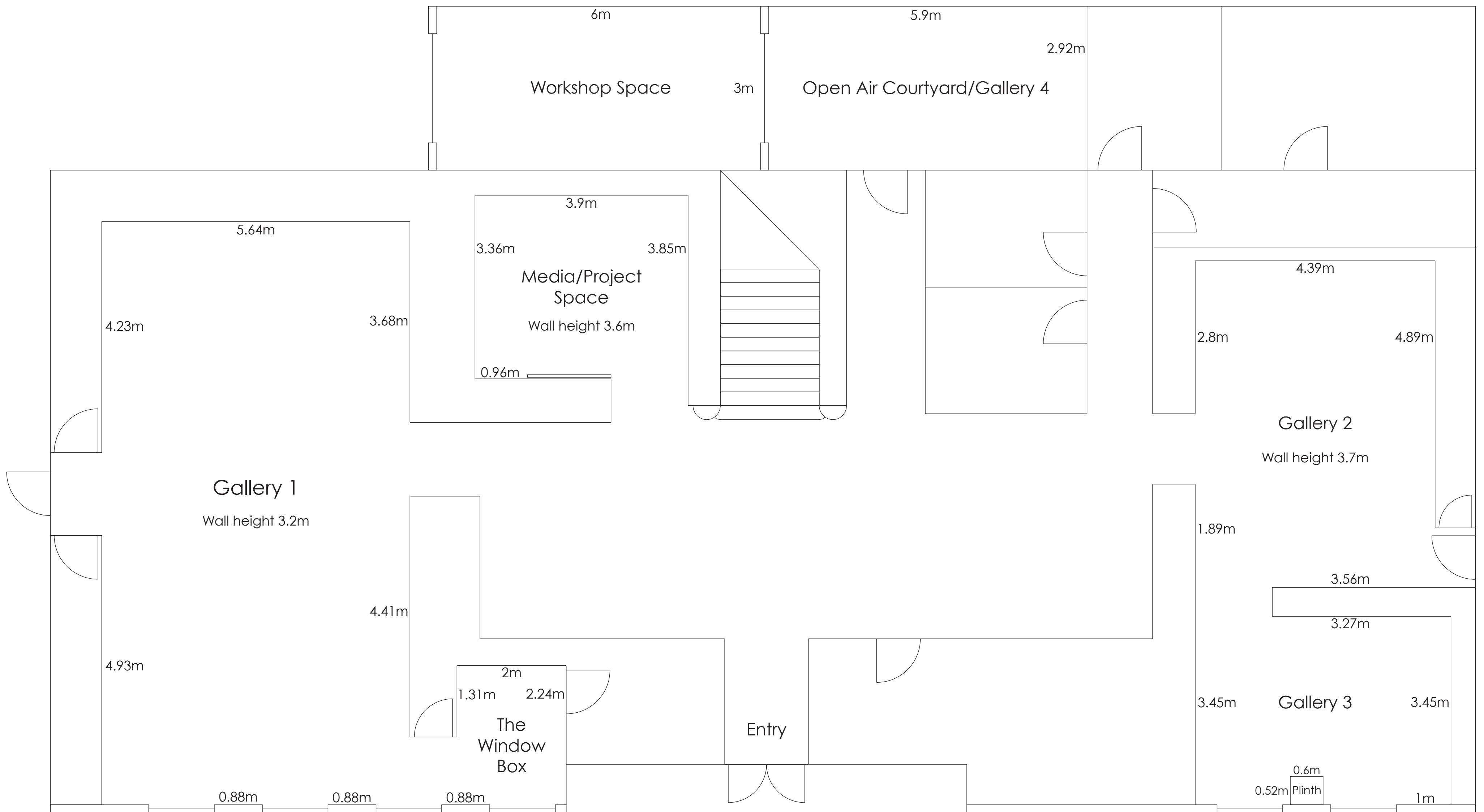

Watt Space Gallery Floor Plan